

LIBRARY NUMBER

LEEDS STAGE BAND SERIES

A NIGHT IN TUNISIA

1st E^b ALTO SAX

By JOHN 'DIZZY' GILLESPIE and FRANK PAPARELLI
Arranged by Glenn Osser

BRIGHT "4"

© Copyright MCMXLIV, MCMLX by LEEDS MUSIC CORPORATION, 322 West 48th Street, New York 36, N. Y.
Leeds Music Ltd., 25 Denmark Street, London W.C.2., England.
Sole Selling Agent for British Empire and Commonwealth of Nations (excluding Canada and Australasia) and entire Continent of Europe.
International Copyright Secured Made in U.S.A. All Rights Reserved

D

E

F

G

H

1ST ALTO p. 2 "Tunisia"

A NIGHT IN TUNISIA

By JOHN 'DIZZY' GILLESPIE and FRANK PAPARELLI
Arranged by Glenn Osser

2nd B \flat TENOR SAX

BRIGHT "4"

f (LOUD)

mf (MOD. LOUD)

A

1. 2.

fz (ACCENT)

B

f (LOUD)

C

fz (ACCENT)

D

f (LOUD)

2

E

p (SOFT)

1.

2. SOLI

f (LOUD)

F

f (LOUD)

G

f (LOUD)

H

ff (VERY LOUD)

2nd TENOR p.2 "Tunisia"

LIBRARY NUMBER

LEEDS STAGE BAND SERIES

A NIGHT IN TUNISIA

By JOHN 'DIZZY' GILLESPIE and FRANK PAPARELLI
Arranged by Glenn Osser

3rd E^b ALTO SAX

BRIGHT "4"

A

B

C

© Copyright MCMXLIV, MCMLX by LEEDS MUSIC CORPORATION, 322 West 48th Street, New York 36, N. Y.
 Leeds Music Ltd., 25 Denmark Street, London W.C.2., England.
 Sole Selling Agent for British Empire and Commonwealth of Nations (excluding Canada and Australasia) and entire Continent of Europe.
 International Copyright Secured Made in U.S.A. All Rights Reserved

D

f (LOUD)

2

E

p (SOFT)

1. *f* (LOUD) 2.

F

G

f (LOUD)

H

ff (VERY LOUD)

3rd ALTO p.2 "Tunisia"

LIBRARY NUMBER

LEEDS STAGE BAND SERIES

A NIGHT IN TUNISIA

4th B^b TENOR SAX

By JOHN 'DIZZY' GILLESPIE and FRANK PAPARELLI
Arranged by Glenn Osser

BRIGHT "4"

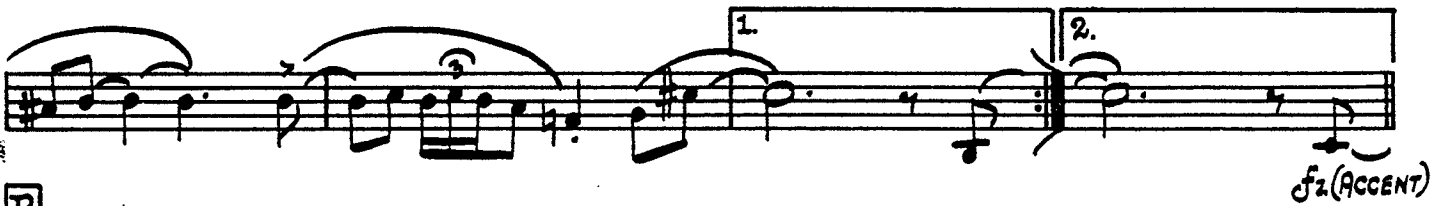

© Copyright MCMXLIV, MCMLX by LEEDS MUSIC CORPORATION, 322 West 48th Street, New York 36, N. Y.

Leeds Music Ltd., 25 Denmark Street, London W.C.2., England,

Sole Selling Agent for British Empire and Commonwealth of Nations (excluding Canada and Australasia) and entire Continent of Europe.

International Copyright Secured

Made in U.S.A.

All Rights Reserved

D

f (LOUD)

E

p (SOFT)

F

G

f (LOUD)

H

ff (VERY LOUD)

4th TENOR p. 2 "Tunisia"

LIBRARY NUMBER

LEEDS STAGE BAND SERIES

A NIGHT IN TUNISIA

5th E^b BARITONE SAX

By JOHN 'DIZZY' GILLESPIE and FRANK PAPARELLI
Arranged by Glenn Osser

BRIGHT "4"

© Copyright MCMXLIV, MCMLX by LEEDS MUSIC CORPORATION, 322 West 48th Street, New York 36, N. Y.

Leeds Music Ltd., 25 Denmark Street, London W.C.2., England,

Sole Selling Agent for British Empire and Commonwealth of Nations (excluding Canada and Australasia) and entire Continent of Europe.

International Copyright Secured

Made in U.S.A.

All Rights Reserved

D

f (LOUD)

E

p (SOFT)

1. *f* (LOUD)

2. SOLI

F

1.

2.

G

f (LOUD)

1.

2.

H

ff (VERY LOUD)

BARI SAX p.2 "Tunisia"

FLUTES $\frac{1}{1}$
BRIGHT "4" A NIGHT IN TUNISIA

Two empty musical staves at the bottom of the page.

FLUTES II A NIGHT IN TUNISIA
BRIGHT 4/4

Two empty musical staves at the bottom of the page.

LIBRARY NUMBER

LEEDS STAGE BAND SERIES

A NIGHT IN TUNISIA

By JOHN 'DIZZY' GILLESPIE and FRANK PAPARELLI
Arranged by Glenn Osser

1st B \flat TRUMPET

BRIGHT "4"

f (LOUD)

A IN STAND - SOFT

B SOLI

ff (VERY LOUD)

C IN STAND - SOFT

f (LOUD)

D

TPT. II SOLO (AD LIB. OR AS IS)

E

F

G IN STAND-SOFT

H

TPT I p.a. "Tunisia"

LIBRARY NUMBER

LEEDS STAGE BAND SERIES

A NIGHT IN TUNISIA

By JOHN 'DIZZY' GILLESPIE and FRANK PAPARELLI
Arranged by Glenn Osser

2nd B^b TRUMPET

BRIGHT "4"

f (LOUD)

A IN STAND - SOFT

B SOLI

ff (VERY LOUD)

C IN STAND - SOFT

f (LOUD)

D

SOLO AD LIB. OR AS IS

TPT. I

E

F

G IN STAND - SOFT

H

TPT. 2 p. 2 "Tunisia"

LIBRARY NUMBER

LEEDS STAGE BAND SERIES

A NIGHT IN TUNISIA

3rd B \flat TRUMPET

By JOHN 'DIZZY' GILLESPIE and FRANK PAPARELLI
Arranged by Glenn Osher

BRIGHT "4"

f (LOUD)

A IN STAND - SOFT

B SOLI

ff (VERY LOUD)

3rd TRUMPET

C IN STAND - SOFT

D

E

TPT. II SOLO

F

G IN STAND - SOFT

H

LIBRARY NUMBER

LEEDS STAGE BAND SERIES

A NIGHT IN TUNISIA

4th B^b TRUMPET

By JOHN 'DIZZY' GILLESPIE and FRANK PAPARELLI
Arranged by Glenn Osser

BRIGHT "4"

A IN STAND - SOFT

B SOLI

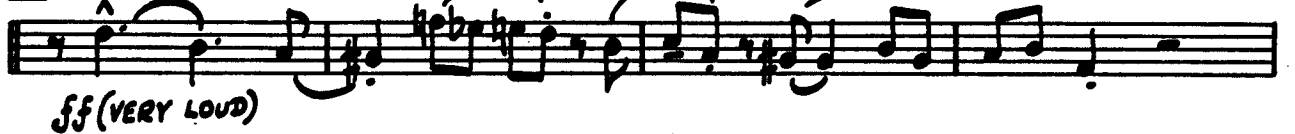

-2-
4th TRUMPET

C IN STAND - SOFT

D

E

F

G IN STAND - SOFT

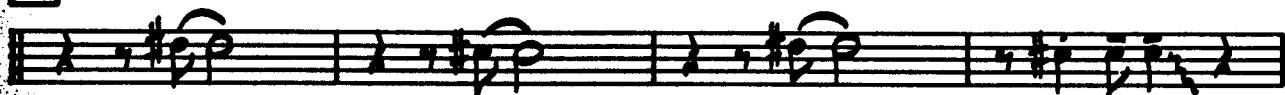

H

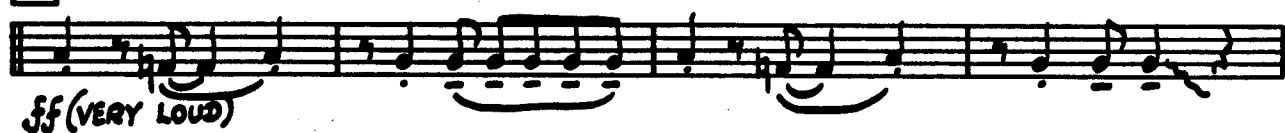

LIBRARY NUMBER

LEEDS STAGE BAND SERIES

A NIGHT IN TUNISIA

By JOHN 'DIZZY' GILLESPIE and FRANK PAPARELLI
Arranged by Glenn Osser

1st TROMBONE

BRIGHT "4"

f (LOUD)

A IN STAND - SOFT

B

C IN STAND - SOFT

D

E TPT. II SOLO

F

G IN STAND - SOFT

H

TBI p. 2 "Tunisia"

LIBRARY NUMBER

LEEDS STAGE BAND SERIES

A NIGHT IN TUNISIA

By JOHN 'DIZZY' GILLESPIE and FRANK PAPARELLI
Arranged by Glenn Osser

2nd - TROMBONE

BRIGHT "4"

f (LOUD)

A IN STAND - SOFT

B

C IN STAND - SOFT

- 8 -
2ND TROMBONE

D

E

TPT. II SOLO

F

G

IN STAND - SOFT

H

LIBRARY NUMBER

LEEDS STAGE BAND SERIES

A NIGHT IN TUNISIA

By JOHN 'DIZZY' GILLESPIE and FRANK PAPARELLI
Arranged by Glenn Osser

3rd TROMBONE

BRIGHT "4"

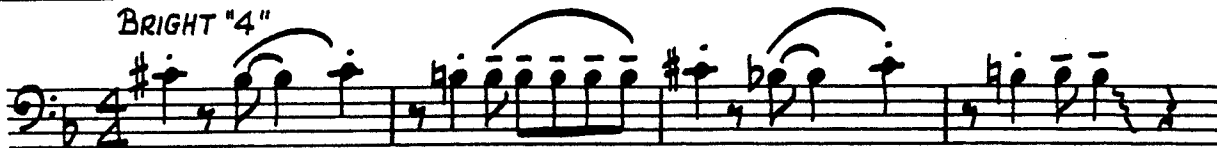

f (LOUD)

A IN STAND - SOFT

B

C IN STAND - SOFT

D

E

TPT. II SOLO

F

G IN STAND - SOFT

H

LIBRARY NUMBER

LEEDS STAGE BAND SERIES

A NIGHT IN TUNISIA

By JOHN 'DIZZY' GILLESPIE and FRANK PAPARELLI
Arranged by Glenn Osser

4th TROMBONE

BRIGHT "4"

f (LOUD)

A IN STAND - SOFT

B

8

C IN STAND - SOFT

4th TROMBONE

A NIGHT IN TUNISIA

By JOHN 'DIZZY' GILLESPIE and FRANK PAPARELLI
Arranged by Glenn Osser

GUITAR

BRIGHT "4"

E_b7 *Dm⁶* 2

f (LOUD)

E_b7 *Dm⁶* 1

A *E_b9* *Dm⁶* *E_b9* *Dm⁶*

mf (MOD. LOUD)

E_b9 *Dm⁶* *E_b7* 1. *Dm⁶* 2. *Dm*

B *D7* *Gm* *D7* *Gm*

f (LOUD)

B^b_m6 *C7* *F* *B^b9* *Gm⁶* *A7*

C *E_b9* *Dm⁶* *E_b9* *Dm⁶*

mf (MOD. LOUD)

E_b9 *Dm⁶* *E_b7* *Dm*

© Copyright MCMXLIV, MCMXLV by LEEDS MUSIC CORPORATION, 322 West 48th Street, New York 36, N. Y.

Leeds Music Ltd., 25 Denmark Street, London W.C.2., England,

Sole Selling Agent for British Empire and Commonwealth of Nations (excluding Canada and Australasia) and entire Continent of Europe.

International Copyright Secured

Made in U.S.A.

All Rights Reserved

D Em7 A7-5

F (LOUD)

E Eb9 Dm6 Eb9 Dm6

P (SOFT)

f (LOUD)

F Cm6 D7 Gm D7 Gm6

Bb6m6 C7 F Am7 Bb9 Em7 A7

G Eb9 Dm6 Eb9 Dm6

f (LOUD)

H Eb7 Dm6

ff (VERY LOUD)

GUITAR p.2 "Tunisia"

LIBRARY NUMBER

LEEDS STAGE BAND SERIES

A NIGHT IN TUNISIA

By JOHN 'DIZZY' GILLESPIE and FRANK PAPARELLI
Arranged by Glenn Osser

PIANO (ACCORDION)

BRIGHT "4" (♩ = 176)

© Copyright MCMXLIV, MCMXLX by LEEDS MUSIC CORPORATION, 322 West 48th Street, New York 36, N. Y.
Leeds Music Ltd., 25 Denmark Street, London W.C.2., England.
Sole Selling Agent for British Empire and Commonwealth of Nations (excluding Canada and Australasia) and entire Continent of Europe.
International Copyright Secured Made in U.S.A. All Rights Reserved

B *ff*

ff

D7 D7 Gm D7 Gm

Bbm6 C7 F Bb7 Gm6 A7

C *mf*

mf

Eb9 Dm6 Eb9 Dm6

Eb9 Dm6 Eb7 Dm

D *f*

f

Em7 Em7 A7-5 A7-5

4-
PIANO

LIBRARY NUMBER

LEEDS STAGE BAND SERIES

A NIGHT IN TUNISIA

By JOHN 'DIZZY' GILLESPIE and FRANK PAPARELLI
Arranged by Glenn Osser

DRUMS

BRIGHT "4"
STICKS ON BIG CYMBAL (ORIENTAL SOUND)

© Copyright MCMXLIV, MCMXLX by LEEDS MUSIC CORPORATION, 322 West 48th Street, New York 36, N. Y.
 Leeds Music Ltd., 25 Denmark Street, London W.C.2., England,
 Sole Selling Agent for British Empire and Commonwealth of Nations (excluding Canada and Australasia) and entire Continent of Europe.
 International Copyright Secured Made in U.S.A. All Rights Reserved

LIBRARY NUMBER

LEEDS STAGE BAND SERIES

A NIGHT IN TUNISIA

By JOHN 'DIZZY' GILLESPIE and FRANK PAPARELLI
Arranged by Glenn Osser

BASS (STRING)

BRIGHT "4"
pizz.

A

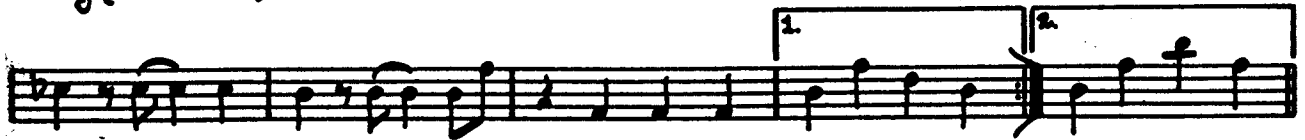
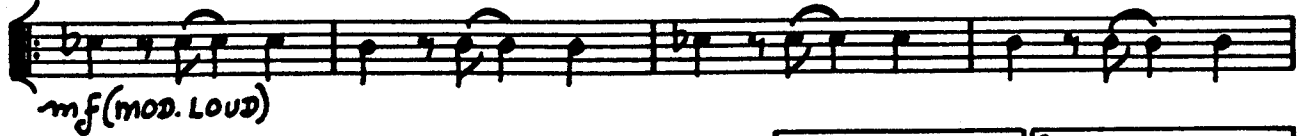

B

C

D

f (LOUD)

E

p (SOFT)

f (LOUD)

F

G

f (LOUD)

H

ff (VERY LOUD)

arco

BASS p.2 "Tunisia"

LIBRARY NUMBER

LEEDS STAGE BAND SERIES

A NIGHT IN TUNISIA

By JOHN 'DIZZY' GILLESPIE and FRANK PAPARELLI
Arranged by Glenn Osser

TUBA

BRIGHT "4"

D TUBA p.2 "Tunisia"

E

F

G

H

LIBRARY NUMBER

LEEDS STAGE BAND SERIES

A NIGHT IN TUNISIA

By JOHN 'DIZZY' GILLESPIE and FRANK PAPARELLI
Arranged by Glenn Osser

(Suggested Staging) —

SAXES up one measure before letter A to letter B
TRUMPETS up from letter B to letter C
SAXES up from letter C to letter D
2nd TRUMPET up two measures before letter E to letter F
SAXES up one measure before letter F to finish
BRASS up one measure before letter H to finish.

CONDUCTOR

BRIGHT "4" (♩ = 176)

TUTTI

A BR. (IN STAND - SOFT)

B SOLI ^ TPTS.

C (IN STAND)

D BR. *f*
 SAXS *f*

[AD LIB. OR AS IS]
 II^o Tpt. SOLO

E (Tpt. I)
 SAXS *p*

1. 2. SAXS SOLI

F BR. *f*
 SAXS

TUTTI *f*

G BR. (IN STAND-SOFT)

ff

H TUTTI *ff*

+ PNO. (BR. NO VIS.)